

# Patient report

Bio-Rad                      DATE: 04/27/2019  
D-10                            TIME: 06:40 PM  
S/N: #DJ4I016123        Software version: 4.20-2  
Sample ID:                    10482724  
Injection date              04/27/2019 06:33 PM  
Injection #: 44              Method: HbA1c  
Rack #: ---                  Rack position: 3

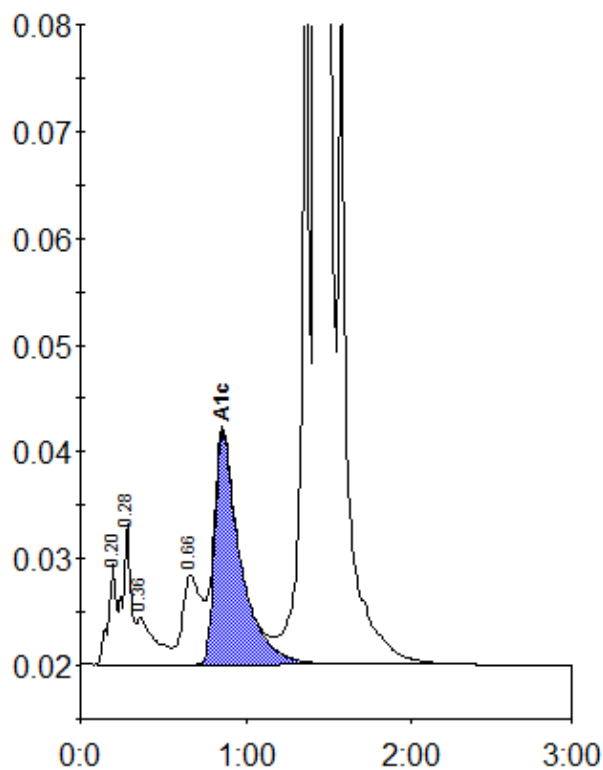

Peak table - ID: 10482724

Peak	R.time	Height	Area	Area %
A1a	0.20	9481	32004	0.8
A1b	0.28	13199	46377	1.2
Unknown	0.36	4423	34026	0.9
LA1c/CHb-1	0.66	8316	67026	1.7
A1c	0.86	21765	234577	8.0
P3	1.36	67022	228434	5.9
A0	1.43	963999	3237501	83.4
Total Area:		3879945		

Concentration:	%
A1c	8.0